

PLAN SHOWING THE PROPOSED HOUSE IN PALARIPATTU VILLAGE IN SR NO 8/1.
 AT SECOND STREET OF LAZAR NAGAR ROAD, KAMARAJ NAGAR, AVADI, MADRAS 600071.

SCALE: 1:100

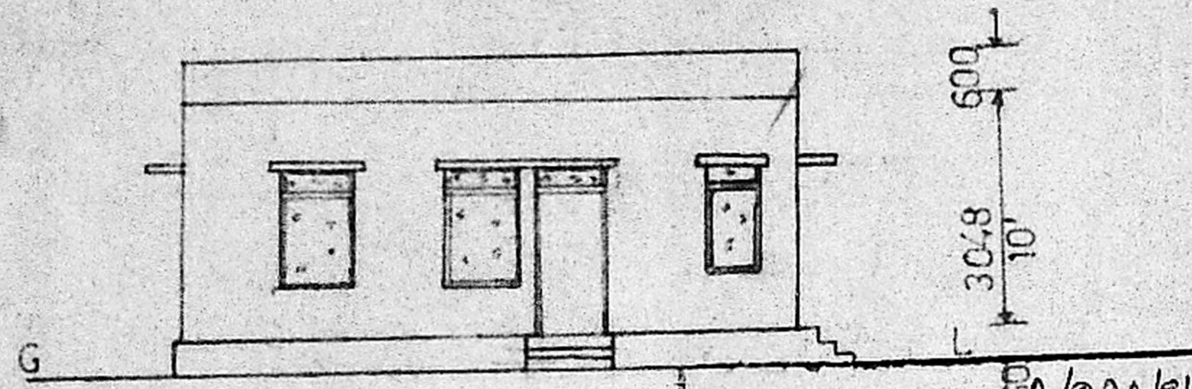

ELEVATION AB

Planning Permit No. PA/224/91
APPROVED
 SUBJECT TO THE CONDITIONS IN THIS OFFICE LETTER.
 No. A3/24159/90 Date 3-91
 FOR MEMBER SECRETARY
 MADRAS METROPOLITAN
 DEVELOPMENT AUTHORITY
 MADRAS 600008.

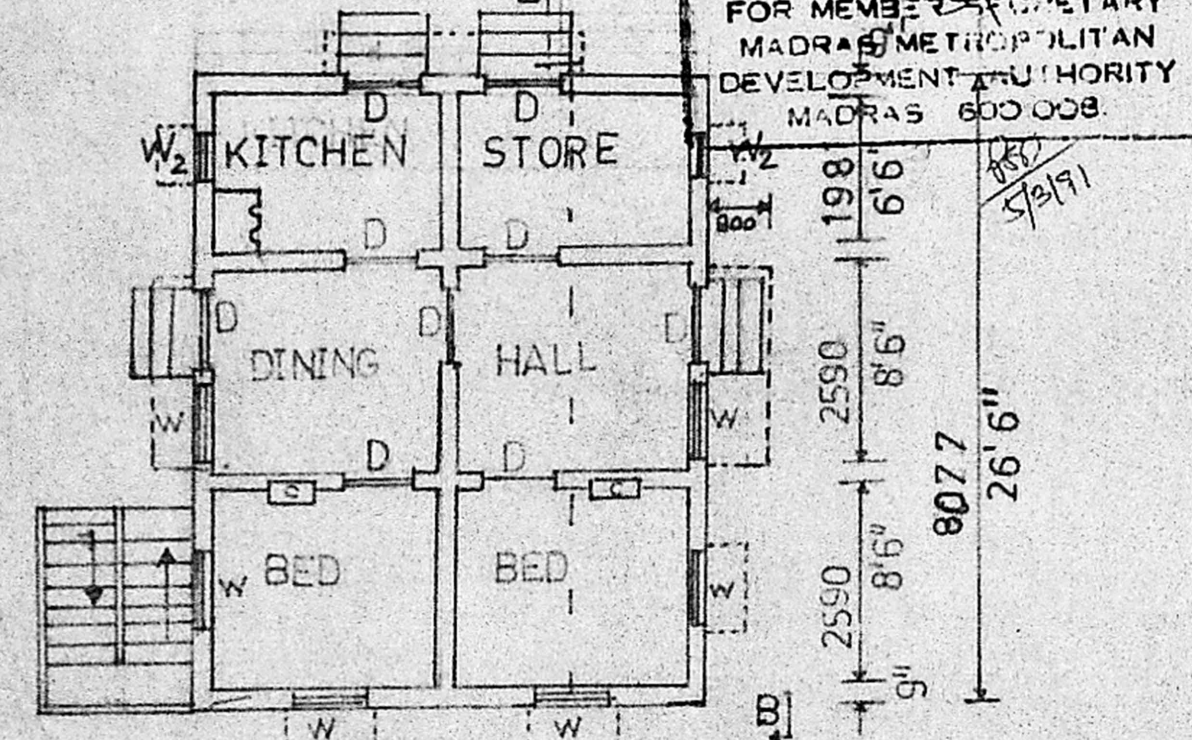

PLAN

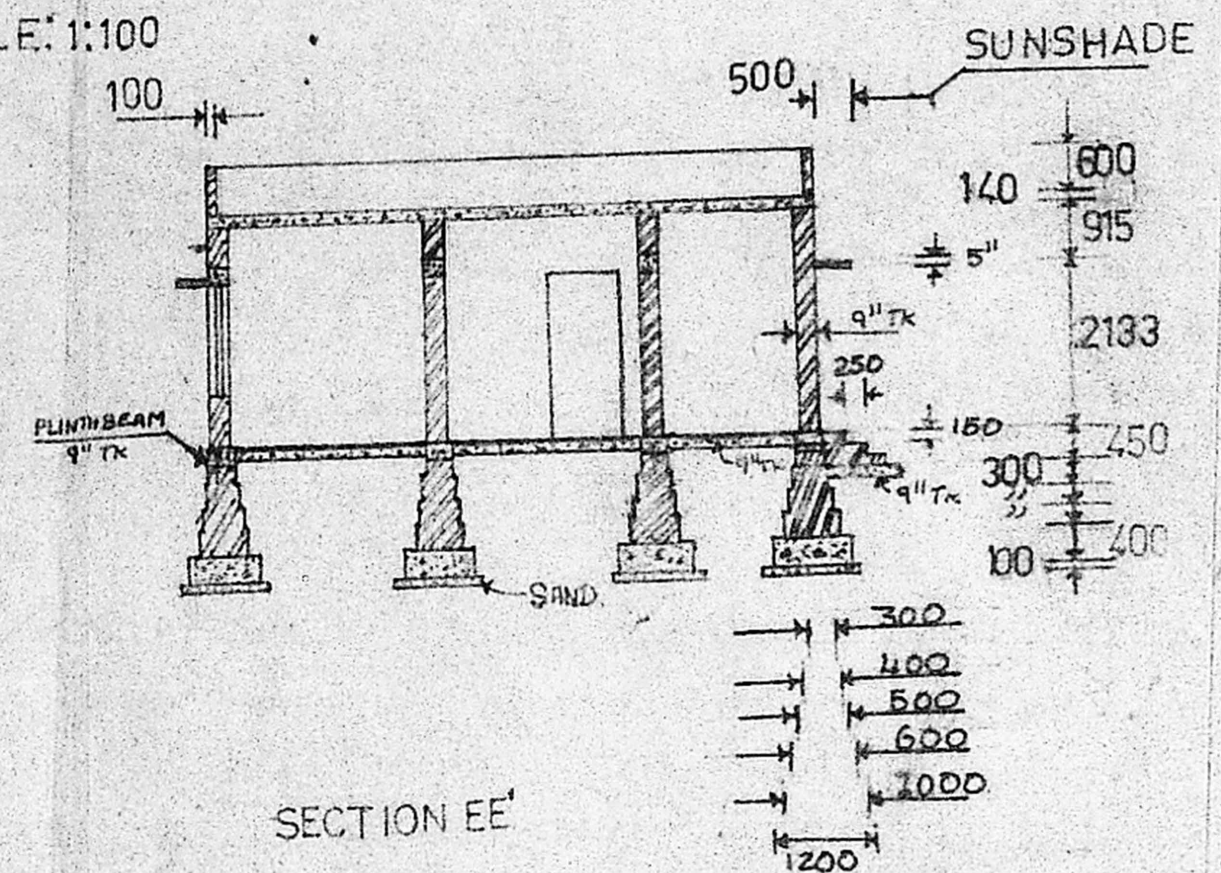

SECTION EE'

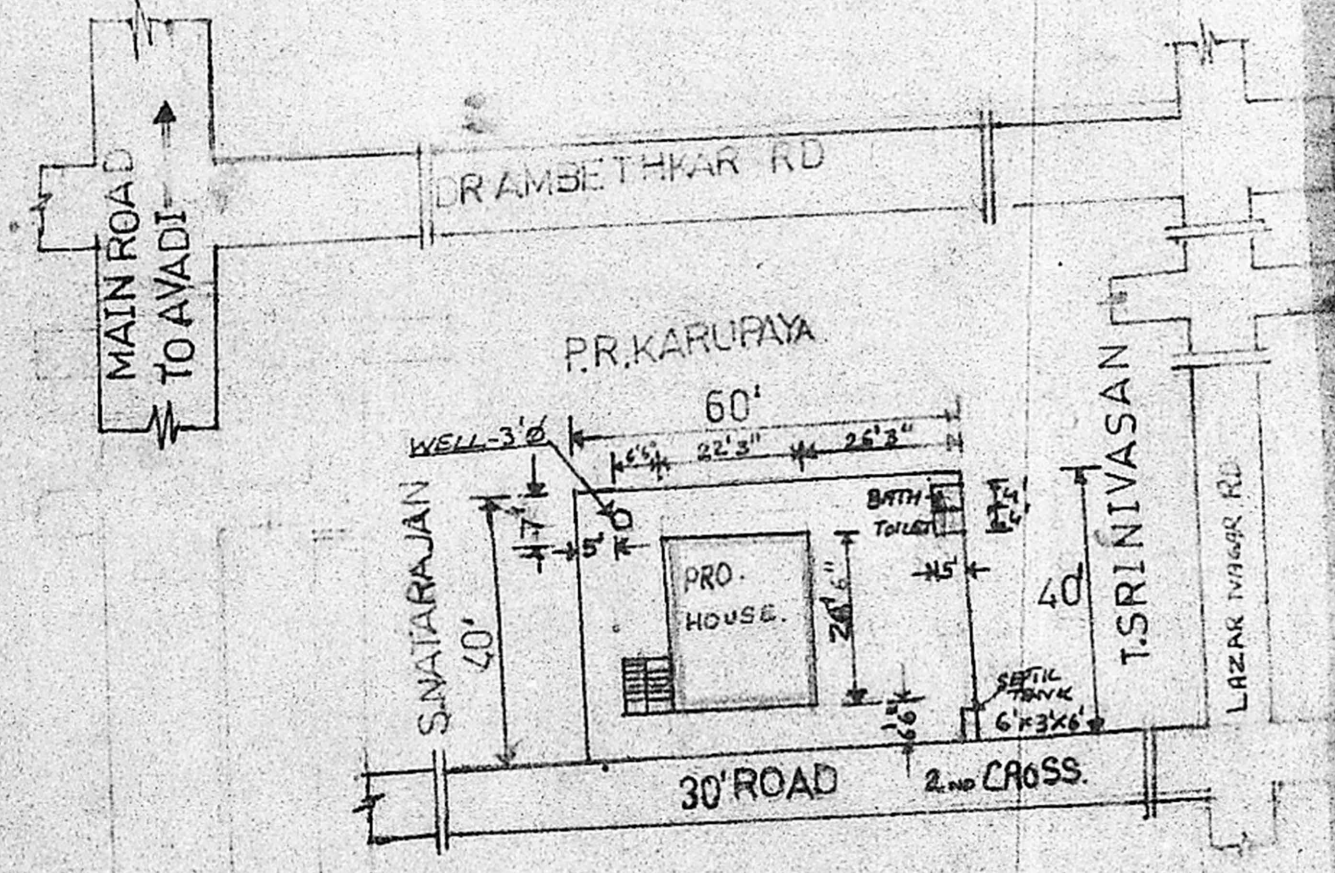

SITE PLAN SCALE 1:30'

SEPTIK TANK
 SCALE 1:50

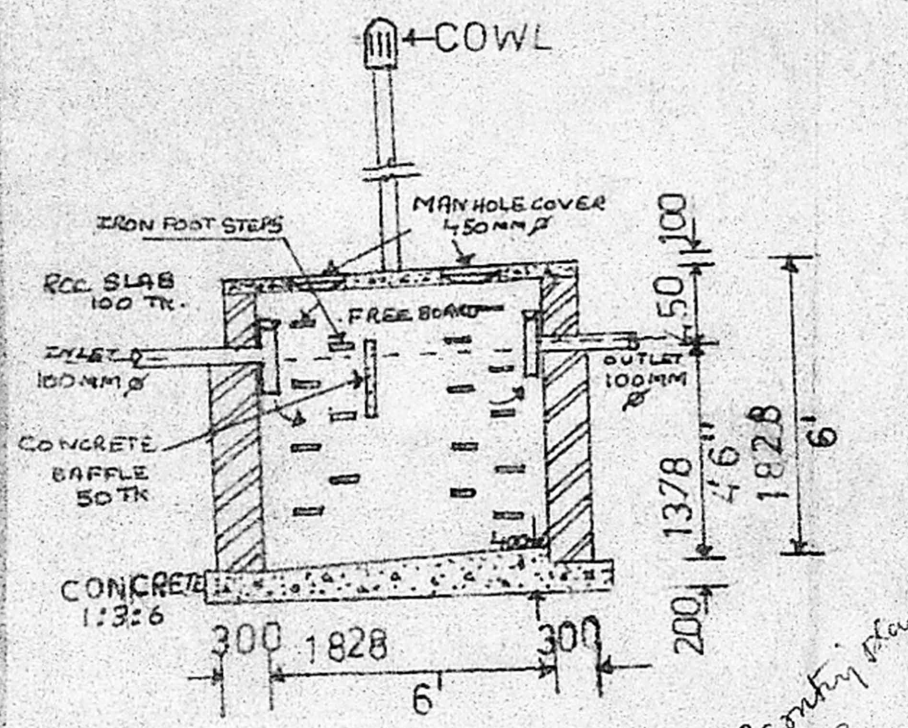

SECTION ON PQ

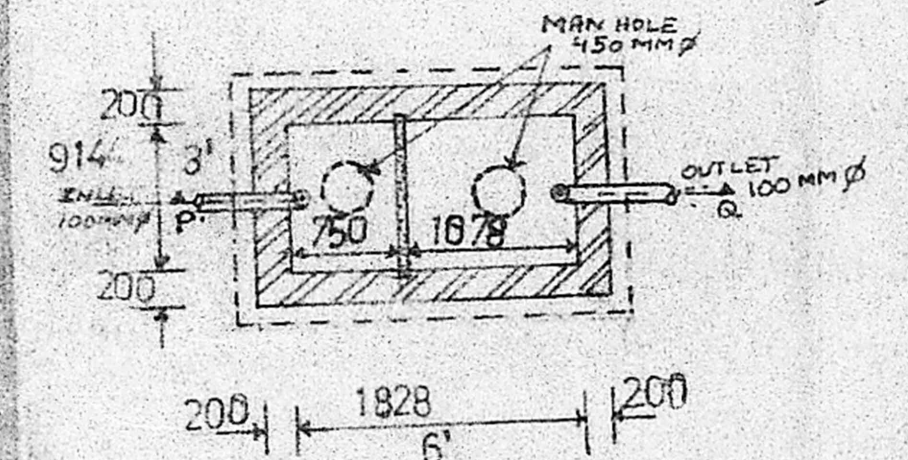

SECTIONAL PLAN

WELL
 SCALE 1:50

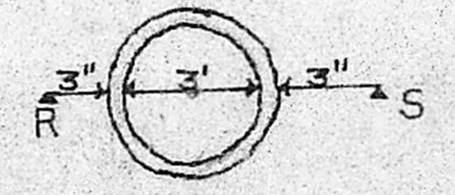

PLAN

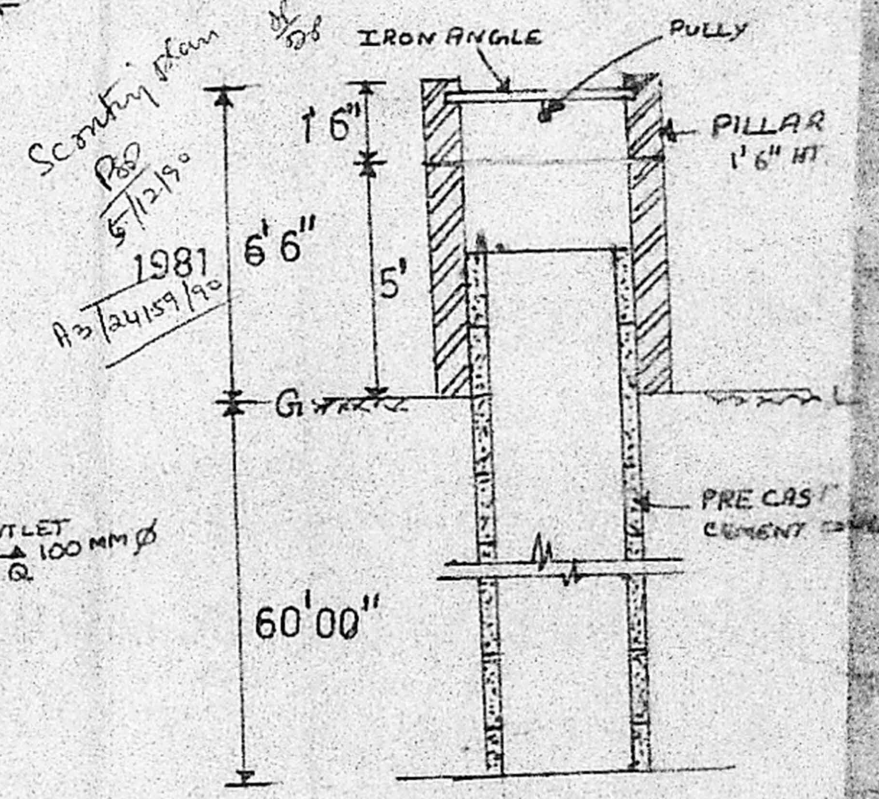

SECTION-RS

SPECIFICATION.

CONCRETE : BLUE STONE IN CM 1:2:4
 CONC. BLOCK IN FOUNDATION WITH 40mm STONE
 JELLY IN CM 1:3:6
 BRICKWORK : WITH CM 1:6 IN FOUNDATION AND
 SUPERSTRUCTURE.
 FLOORING WITH BRICK JELLY IN CM 1:2:4 AND
 PLASTERED OVER WITH CM 1:5 3/4 tk.
 PLASTERING WITH CM 1:3 FOR WALLS AND
 CEILING 1/2 tk.
 RCC LINTELS OVER DOORS WINDOWS 9" tk.
 PLINTH BEAM, RCC 1:2:4 9" x 9"
 WOODWORK ALL ARE IN SEASONED
 COUNTRY WOOD.
 DOORS: 3' 0" x 7' 0"
 WINDOWS: W- 3' 0" x 4' 9", W2- 2' 0" x 4' 9"
 CUBOARD C 1' 0" x 2' 0" x 5' 0"
 STEPS TREAD 250mm, RISE 160mm.
 ALL DIMENSIONS IN MM.
 AREA DETAIL:
 PLOT AREA - 2400 sq ft
 PLINTH AREA - 589' 7" sq ft
 FAR - 24%.
 LEGENT - BOUNDRY SHOWN
 PRO-CONST - RED

K. Venugopal
K. VENUGOPAL
 AEE (RID)
 CONSULTING CIVIL ENGINEER
 LICENSE SURVEYOR CLASS I
 CORPORATION OF MADRAS
 B. JEELEKANDAN STREET
 MUNGAMBAKKAM (LAKE AREA)
 MADRAS 600 034

M. Krishna moorthy
 Owner.
 Mr. M. Krishna moorthy.

